www.knights.uk.com

CARDIFF VALE CAERPHILLY BRISTOL

From the moment we stepped inside, it was clear how much care and attention had gone into renovating this home. The contemporary finish, practical layout, and versatile garden workshop make it a fantastic opportunity for buyers looking for a property they can move straight into and enjoy from day one.

Comments by Mrs Samantha Draisey

Property Specialist

Mrs Samantha Draisey

Branch manager

samantha@jeffreyrossandknights.co.uk

I have loved making this house a home and have enjoyed carrying out the renovations to create a modern and comfortable living space. I am now looking to move on to a larger property where I can take on my next renovation project and continue bringing my ideas to life.

Comments by the Homeowner

Gaen Street, Barry, CF62 6JZ

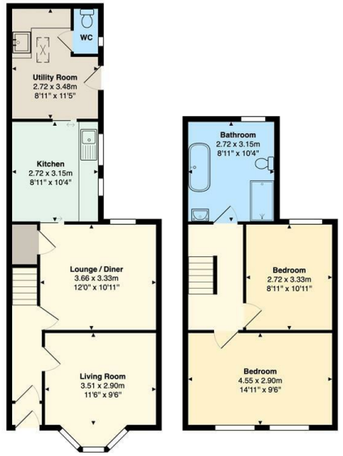

Total Area: 86.0 m² ... 926 ft²

All measurements are approximate and for display purposes only

Gaen Street

West End, Barry, CF62 6JZ

Guide Price

£240,000

2 Bedroom(s) | 1 Bathroom(s) | 753.47 sq ft

Contact our

Knights Barry Branch

01446 700222

Recently renovated throughout, this beautifully presented two-bedroom home offers stylish, move-in-ready accommodation in a popular and convenient location in Barry. The property features two spacious reception rooms, a modern fitted kitchen, a contemporary family bathroom, and two generously sized bedrooms, making it an ideal purchase for first-time buyers, downsizers, or investors alike.

To the rear, the enclosed garden benefits from a versatile workshop, perfect for those working from home, pursuing hobbies, or requiring additional storage. Ideally positioned within walking distance of local beaches, Porthkerry Park, schools, shops, and excellent transport links, this charming home combines character with modern living in a highly desirable setting.

A viewing is highly recommended to fully appreciate everything this property has to offer.

HALLWAY 3'01" / 2'07" (0.94m / 0.79m)	UTILITY ROOM 8'11" x 11'05" (2.72m x 3.48m)
LIVING ROOM 10'01" x 9'06" / 12'04" (3.07m x 2.90m / 3.76m)	W/C 2'06" x 4'08" (0.76m x 1.42m)
LOUNGE/DINER 12'0" x 10'11" (3.66m x 3.33m)	BEDROOM ONE 14'09" x 9'07" (4.50m x 2.92m)
KITCHEN 8'01" x 10'04" (2.46m x 3.15m)	BEDROOM TWO 8'11" x 10'10" (2.72m x 3.30m)

BA

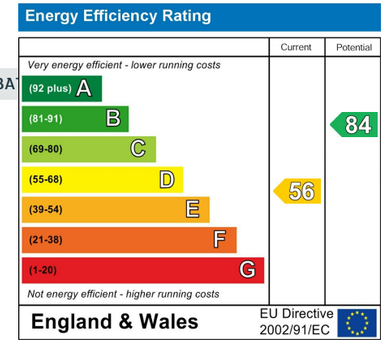

OLIVE